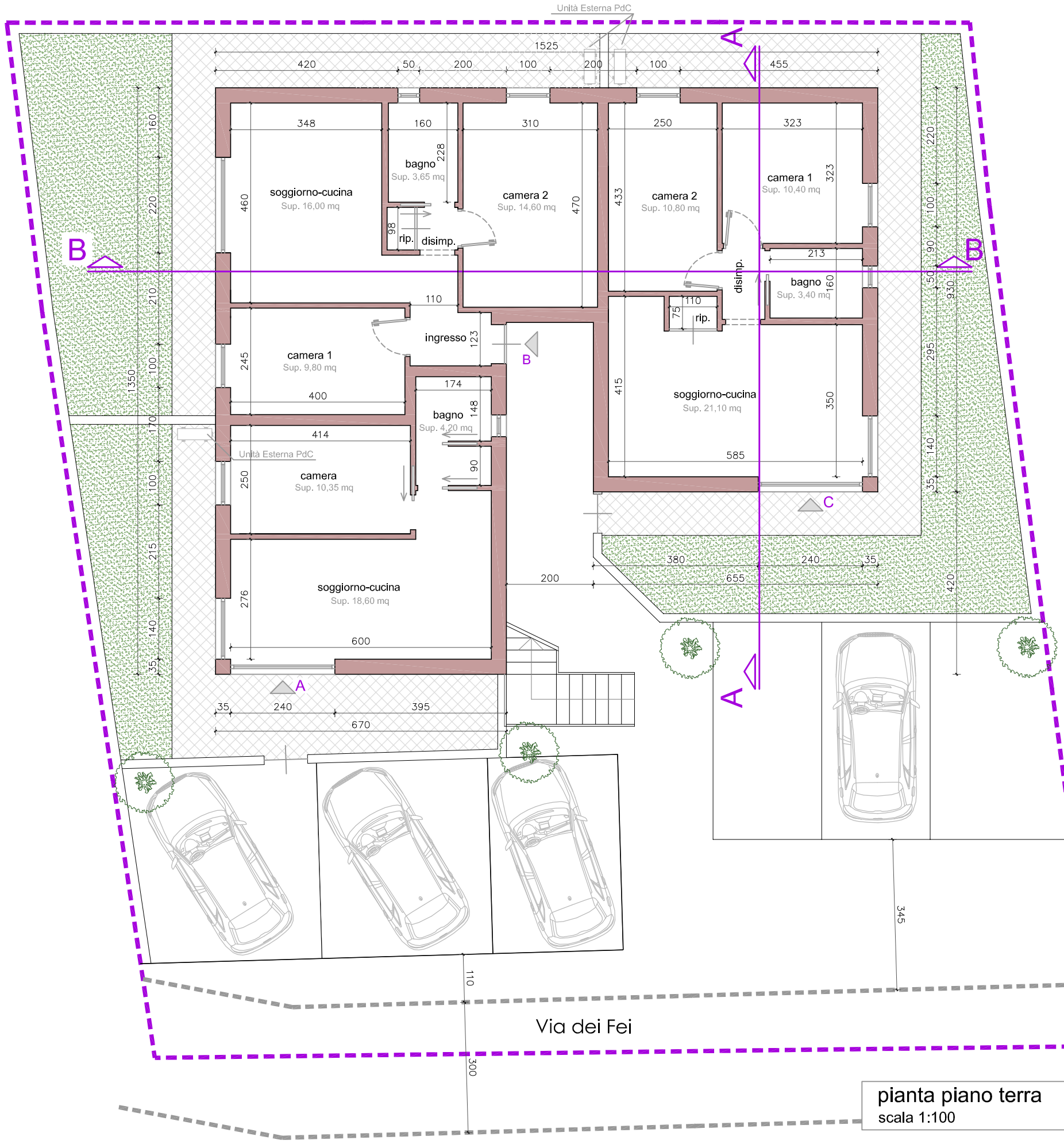

pianta piano terra
scala 1:100

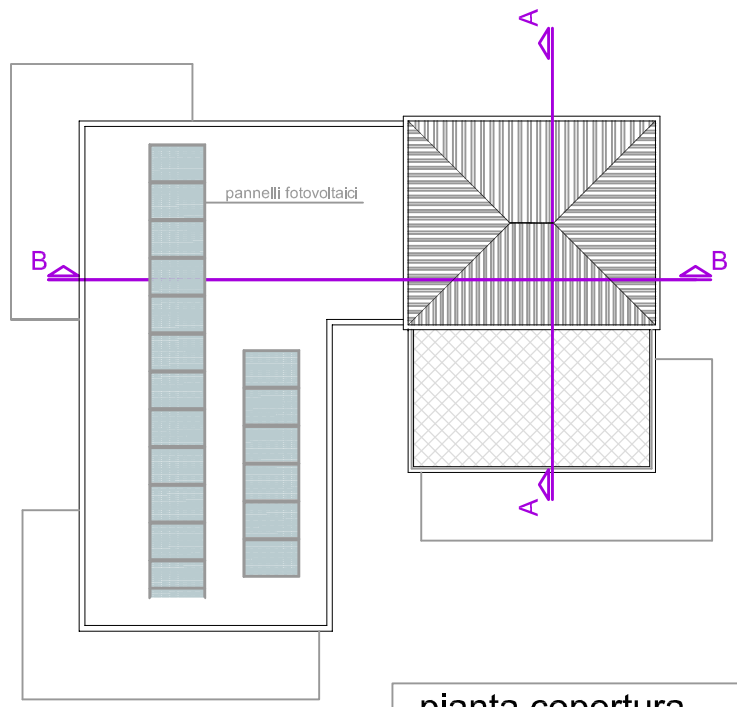

pianta copertura
scala 1:200

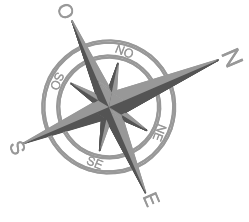

-1 0 5 10m

Scala 1:100

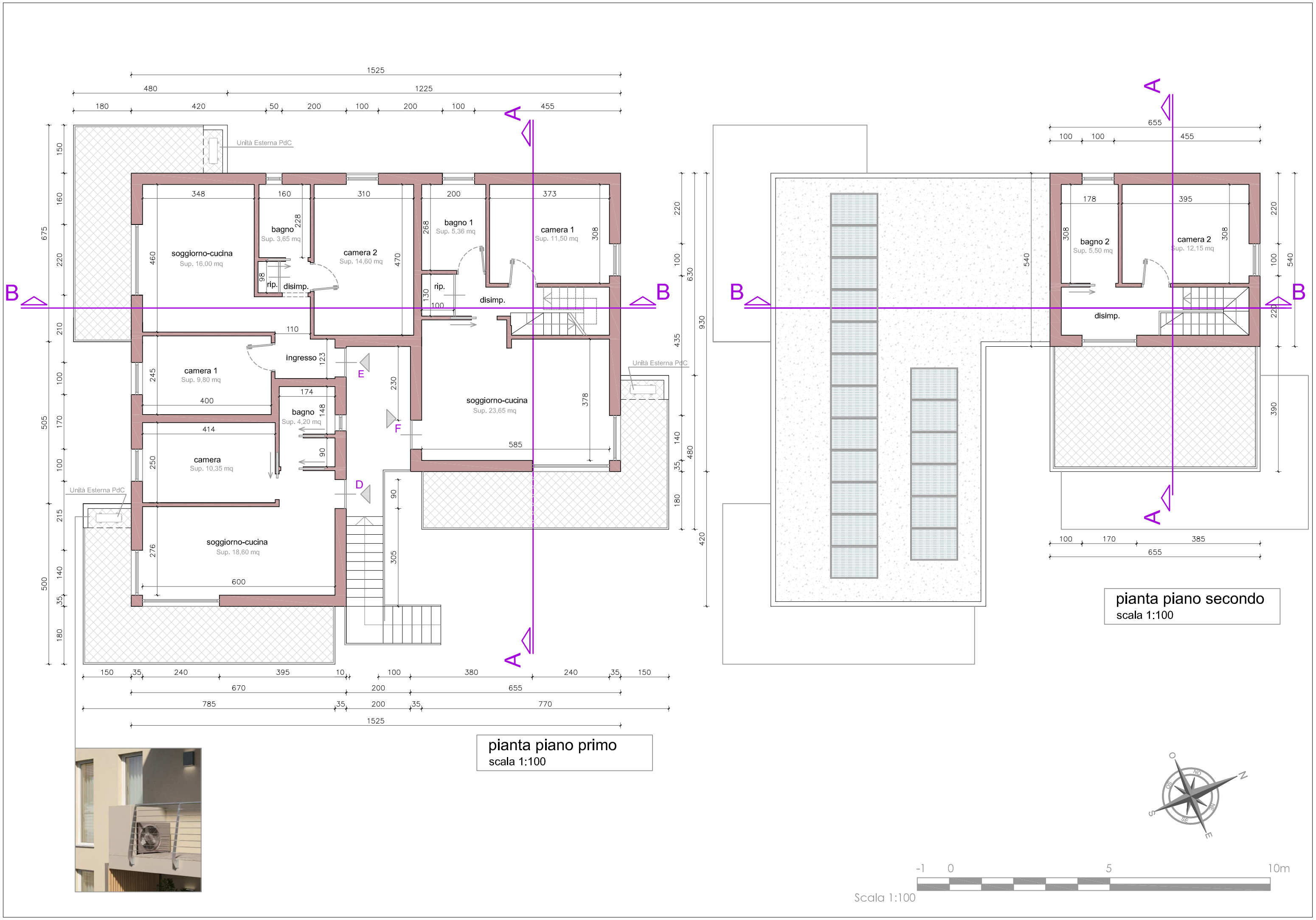

soggiorno-cucina
Sup. 16,00 mq
bagno
Sup. 3,65 mq
camera 2
Sup. 14,60 mq
bagno 1
Sup. 5,36 mq
camera 1
Sup. 11,50 mq
rip.
disimp.
camera 1
Sup. 9,80 mq
ingresso
bagno
Sup. 4,20 mq
camera
Sup. 10,35 mq
soggiorno-cucina
Sup. 18,60 mq
soggiorno-cucina
Sup. 23,65 mq
Unità Esterna PdC
pianta piano primo
scala 1:100
bagno 2
Sup. 5,50 mq
camera 2
Sup. 12,15 mq
pianta piano secondo
scala 1:100
Scala 1:100